

Classification table

Ref.	Application			
BH006	Identify the dwelling corresponding to each meter			
	Dimensions			
	Billets	Rows	Height (cm)	Width (cm)
	4	2	16	12
	6	2	18	18
	6	3	21	12
	8	2	18	24
	9	3	18	22
	10	2	18	29
	12	2	17	35
	12	3	22	24
	14	2	17	41
	15	3	22	29
	16	2	17	47
	18	2	17	52
	18	3	21	35
	20	2	17	58
	21	3	21	41
	22	2	17	64
	24	2	17	70
	24	3	21	47
	26	2	17	75
	27	3	21	52
	28	2	17	81
	30	2	17	87
	30	3	21	58
	33	3	21	65
	36	3	21	70
	39	3	21	75
	42	3	21	81
	45	3	21	87

The board is manufactured in 1-mm thick anodised aluminium (anticorrosive).
Wall installation above bank of meters using the four screws and plugs supplied with the board.

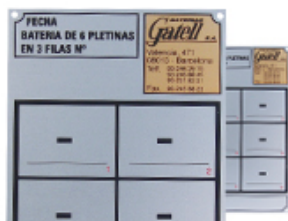

Blind flange

Ref.	Application
BH007	Cancel the surplus bank billets

8-mm thick bichromated steel flange.
It is supplied with seal and two screws with DACROMET + PLUS protection against corrosion.

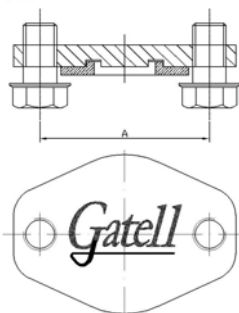

Ref.	A (mm)	Weight (kg)
BH007	61	0,266

Standard pipe

Ref.	Application	
BH008	Increase meter bank distribution capacity by one billet	
	Galvanised steel	Stainless steel
BH030	•	•

It can be installed over either of the two lateral ends of the upper bank bridge using the four screws supplied with the pipe, without forgetting the two joint seals between the connection billets.

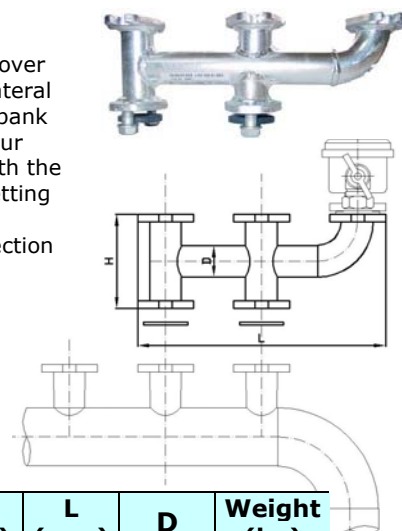

Ref.	H (mm)	L (mm)	D	Weight (kg)
BH008	98	258	1"	1,70
BH030				1,20

Male/female Flexo

Ref.	Application				
	Connect the meter exit valve to the fresh water stanchion				
BH014	L (mm)	Male connection thread		Female connection thread	
		¾"	1"	¾"	1"
	400	●		●	
	500	●		●	
			●		●
Contact us for other lengths and threads.					

Contact us for other lengths and threads.



Flexo consisting of an interior EPDM rubber pipe, AISI 304 stainless steel braid, nickel-plated brass connection threads and AISI 304 stainless steel pressure bushing.

Check valve

Ref.	Application				
BH012	To prevent the return of undesired bank water to the water mains system.				
	PN	Dimensions			
	16	1 1/2"	2"	2 1/2"	3"

Ref.	Dimension	A (mm)	H (mm)	D (mm)
BH012	1 1/2"	105,5	117,5	36
	2"	110	115	50
	2 1/2"	130	121	60
	3"	150	140	74

Supplied with seal and nuts and bolts.

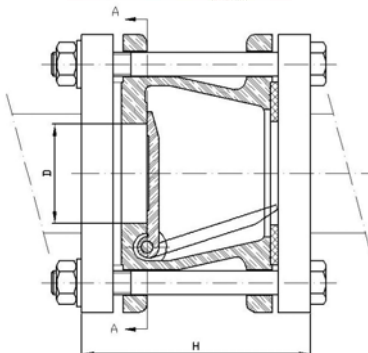
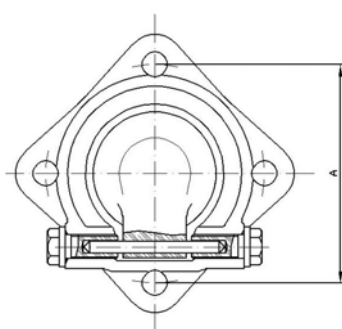

Bana flange

Ref.	Application		
BH010	Connect the service valve to the bank with the feed pipe.		
	PN	Dimensions	
	10	60 / 2 1/2"	80 / 3"

Ref.	DN	d1	d2	d3	d4	b	No drill holes
BH010	60	2 1/2"	188	18	145	19	4
	80	3"	200	18	160	21	8
	100	4"	220	18	180	22	8

Supplied with seal and nuts and bolts.

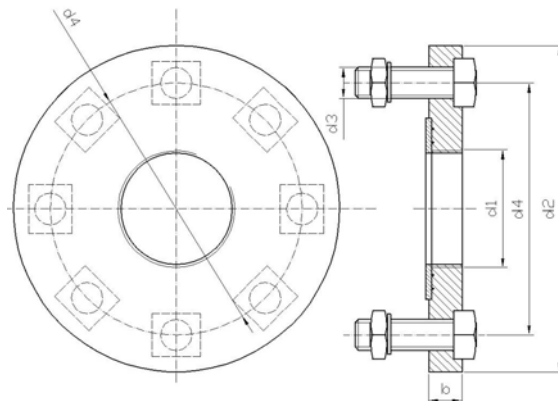

Ship flange

Ref.	Application		
BH011	Connect the service valve to the bank with the feed pipe.		
	PN	Dimensions	
	10	1 1/2"	2"

Ref.	DN	d1	d2	d3	d4	b	No drill holes
BH011	40	1 1/2"	40	15	100	25	4
	50	2"	40	15	100	25	4

Supplied with seal and nuts and bolts.

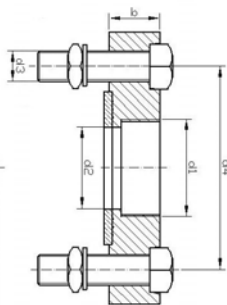
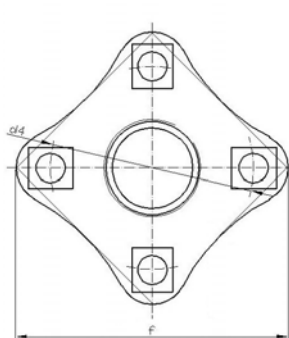

DIN 2573 flange

Ref.	Application			
BH009	Connect the feed pipe to the bank.			
	PN	Dimensions		
	6	1 1/2"	2"	2 1/2"

Ref.	DN	d1	d2	d3	d4	b	No drill holes
BH009	40	1 1/2"	130	14	100	16	4
	50	2"	140	14	110	16	4
	60	2 1/2"	160	14	130	16	4
	80	3"	190	18	150	18	4

Supplied with seal and nuts and bolts.

